VALSE VANITY

Donald E. Clark's SAXOPHONE SOLOS

for
E♭ Alto or C Melody Saxophones

With Piano Accompaniment

Saxophonist with Paul Whiteman's Orchestra

Pep	.75
Idyll	.75
Fantasie Cecile	.75
Valse Vanity	1.00

Music Publishers
RICHMOND-ROBBINS INC
1658 Broadway
N.Y.

HUNLETH MUSIC CO
814 LOCUST ST
MADE IN USA

M269
.C53V3
1923

Valse Vanity

Piano acc.

By DONALD E. CLARK

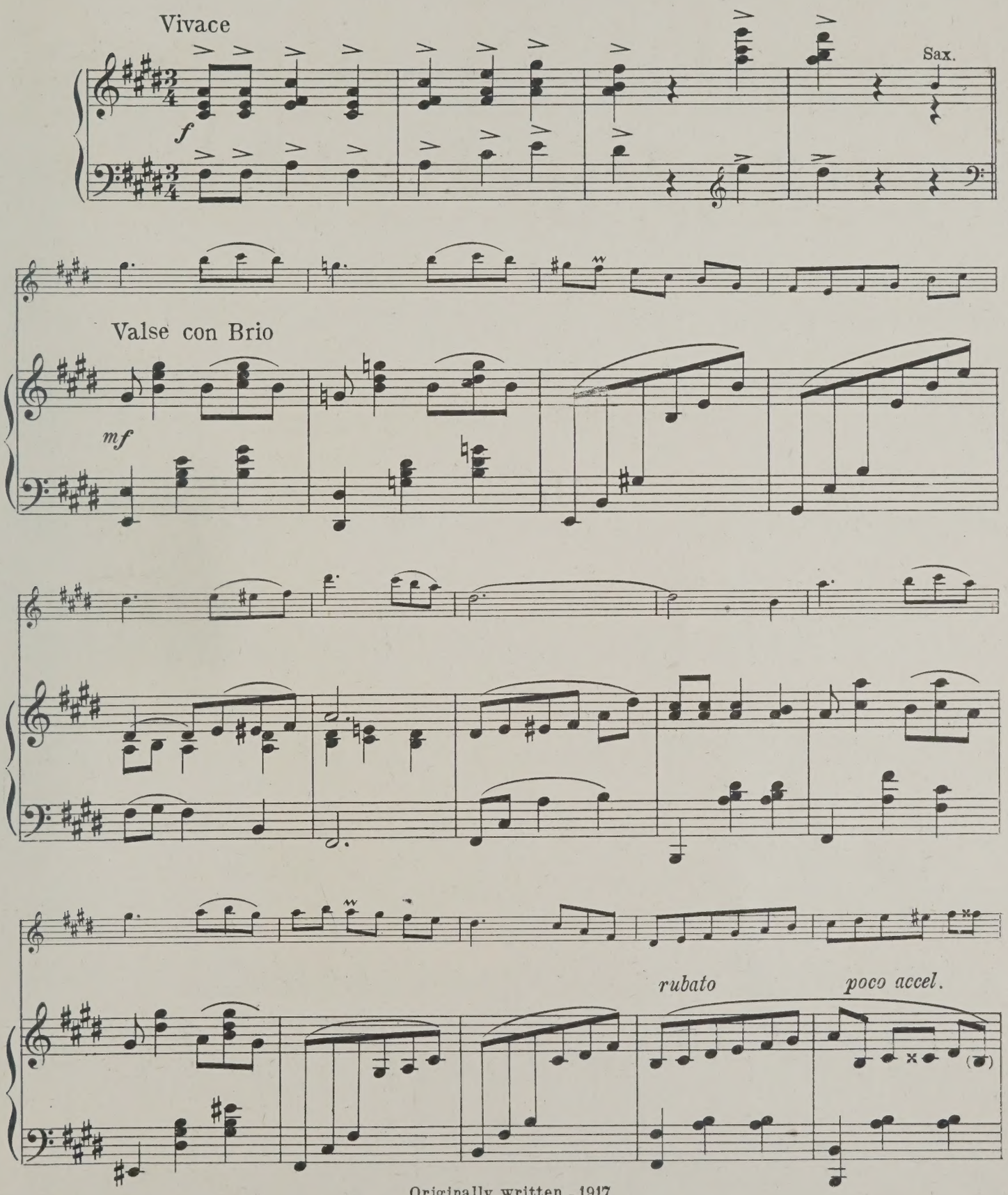

Originally written - 1917

Copyright MCMXXIII by Richmond-Robbins Inc. 1658 Broadway, N.Y.
International Copyright Secured All Rights Reserved
The Publisher reserves the right to the use of this Copyrighted work upon the parts of Instruments serving to reproduce it mechanically

HUNLETH MUSIC CO
514-516 LOCUST ST.

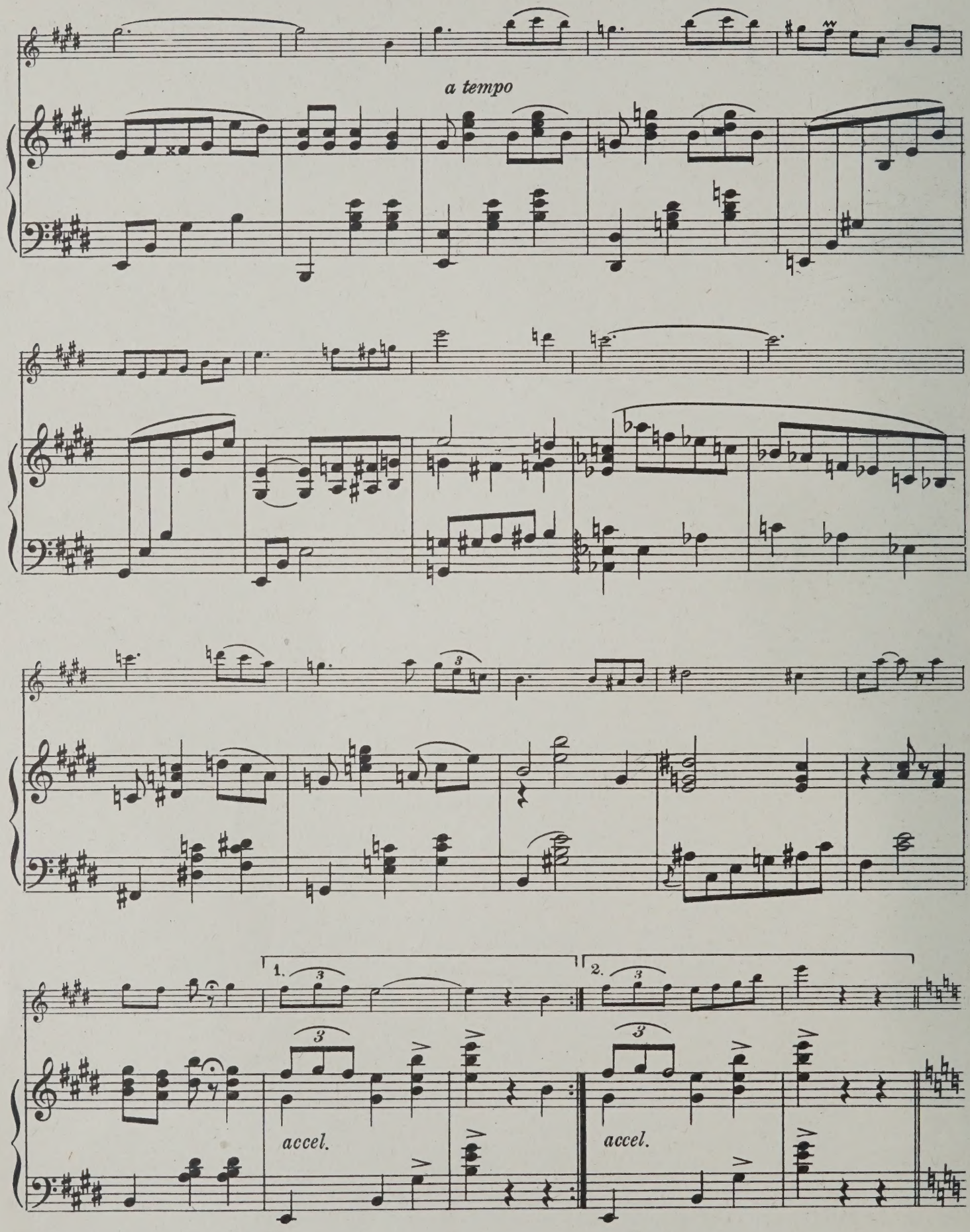
a tempo
1.
2.
accel.
accel.

C Melody Saxophone

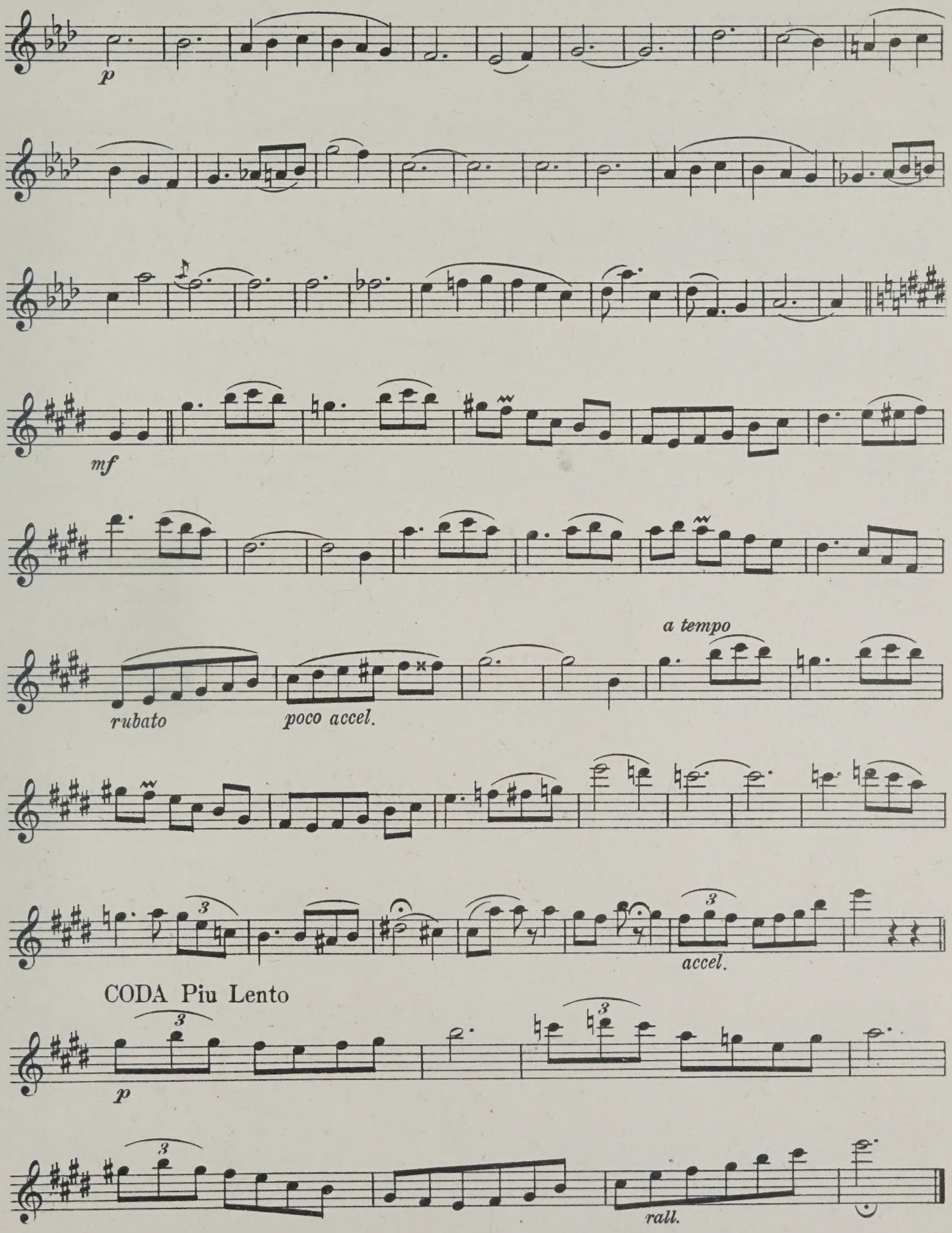

Valse Vanity *See note

E♭ Alto Saxophone

By DONALD E. CLARK

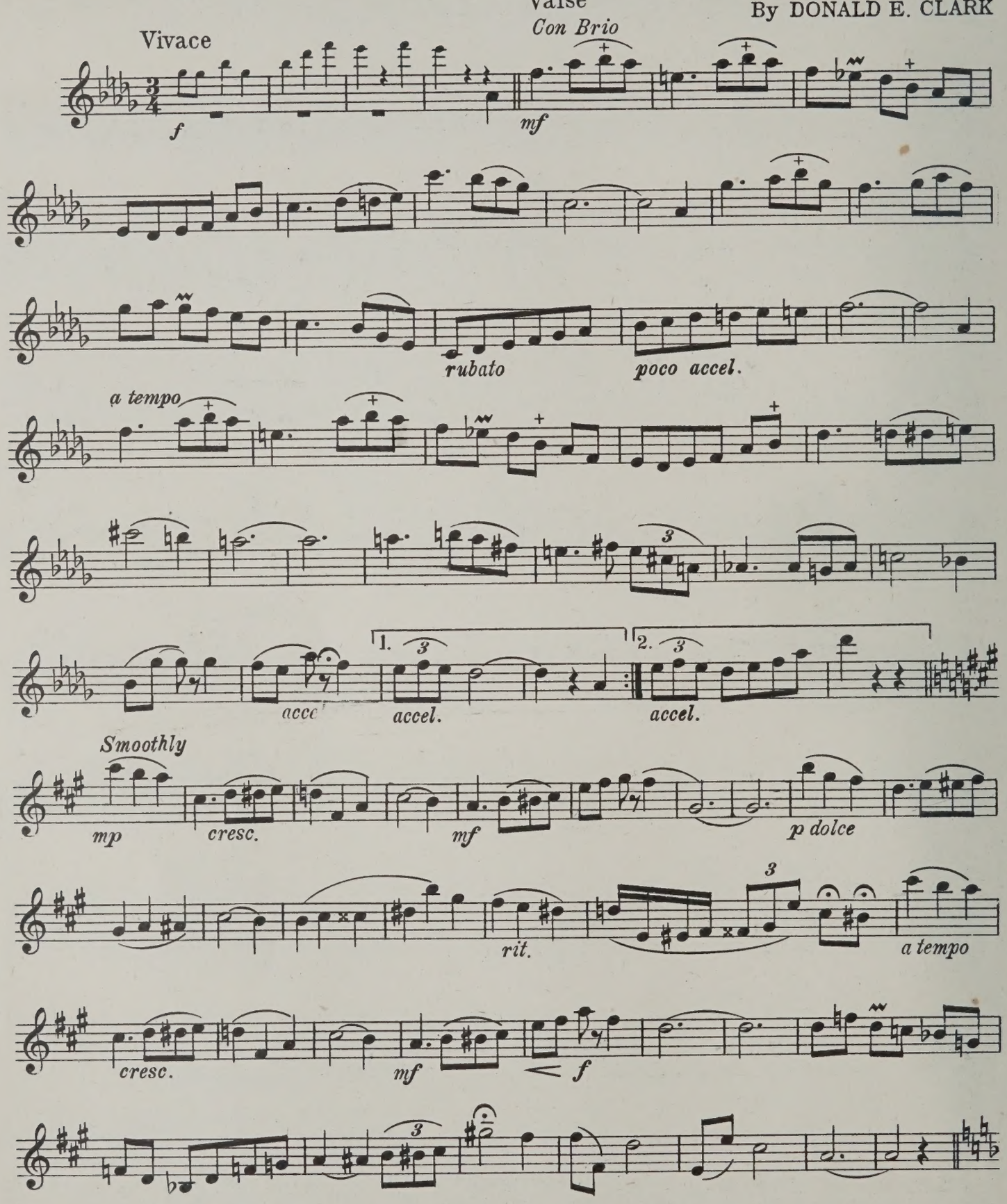

Copyright MCMXXIII by Richmond-Robbins Inc. 1658 Broadway, N.Y.
International Copyright Secured All Rights Reserved
The Publisher reserves the right to the use of this Copyrighted work upon the parts of Instruments serving to reproduce it mechanically

E♭ Alto Saxophone

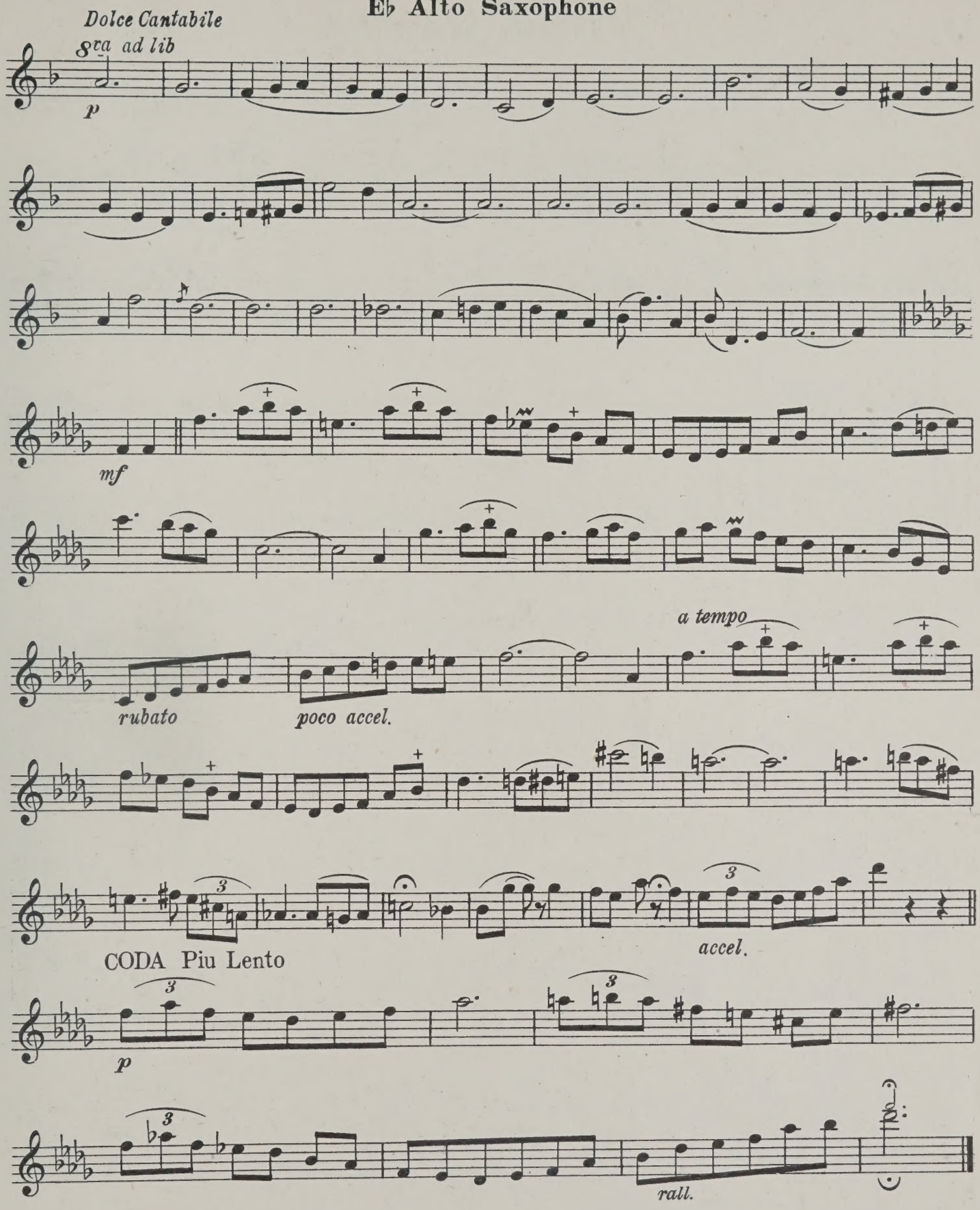

Composer's Note

* The student should not be discouraged by the D♭ signature of the first movement. If the notes marked + are fingered with the first finger of the left hand on both the B♮ and articulated B♭ keys the execution is greatly simplified. The very low notes requiring shifting of the little fingers may be played slightly rubato with a gradual crescendo as the higher notes are attained. The beauty of this key of D♭ or E♮ concert will more than compensate for the extra concentration entailed in its mastery.

Valse Vanity

C Melody Saxophone

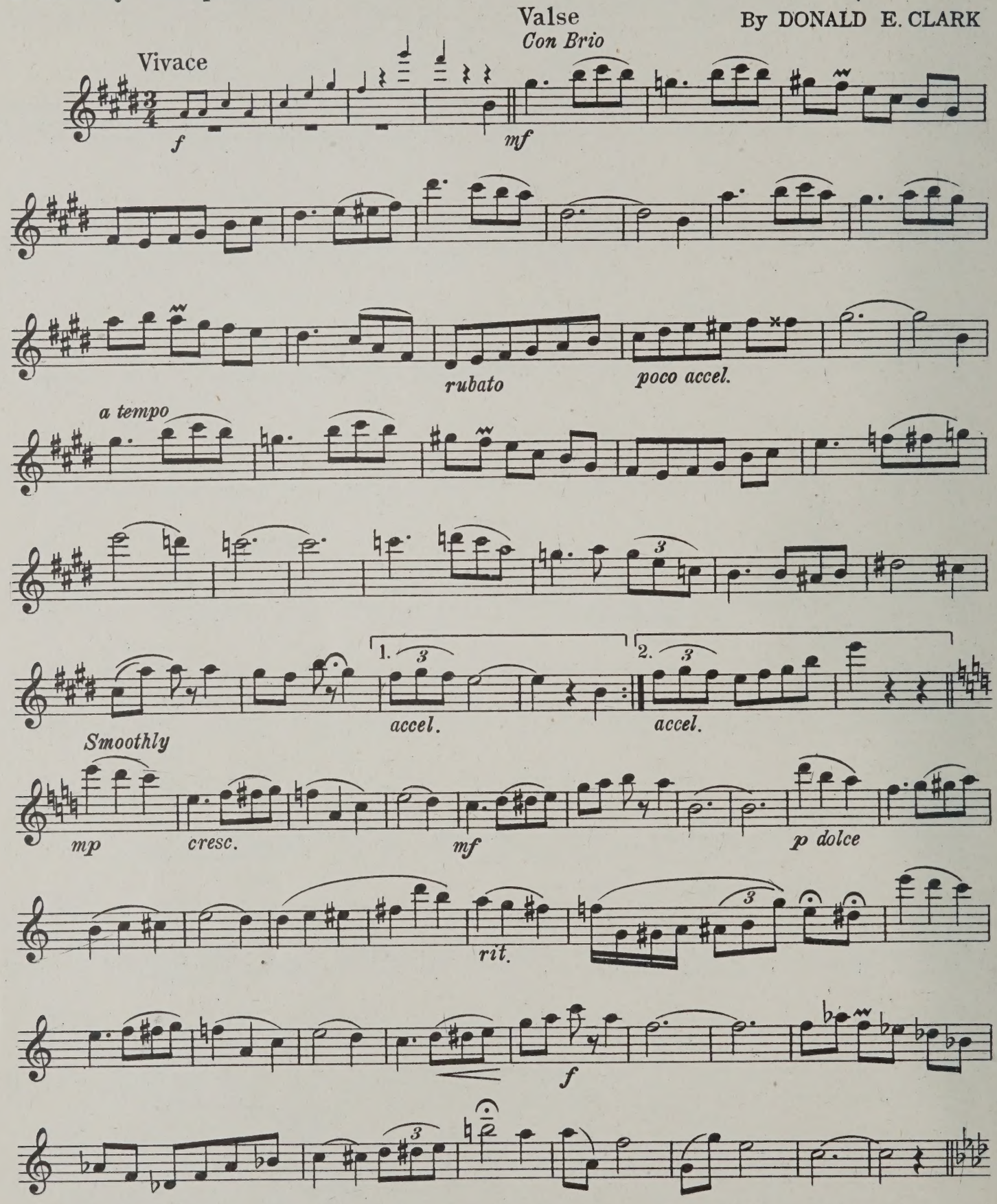

Copyright MCMXXIII by Richmond-Robbins Inc. 1658 Broadway, N. Y.
International Copyright Secured All Rights Reserved
The Publisher reserves the right to the use of this Copyrighted work upon the parts of Instruments serving to reproduce it mechanically

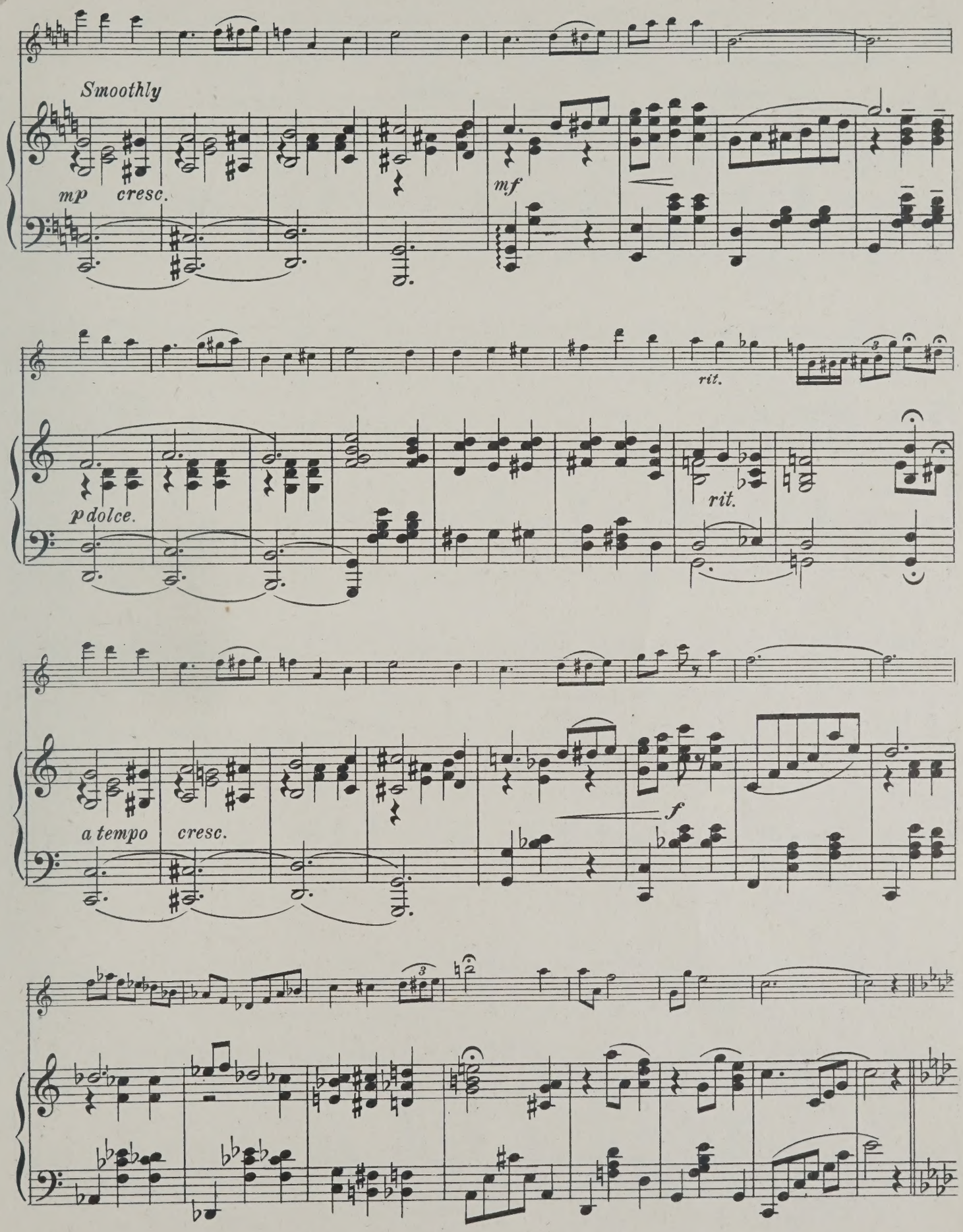
Smoothly
mp
cresc.
mf
rit.
p dolce.
rit.
a tempo
cresc.
f

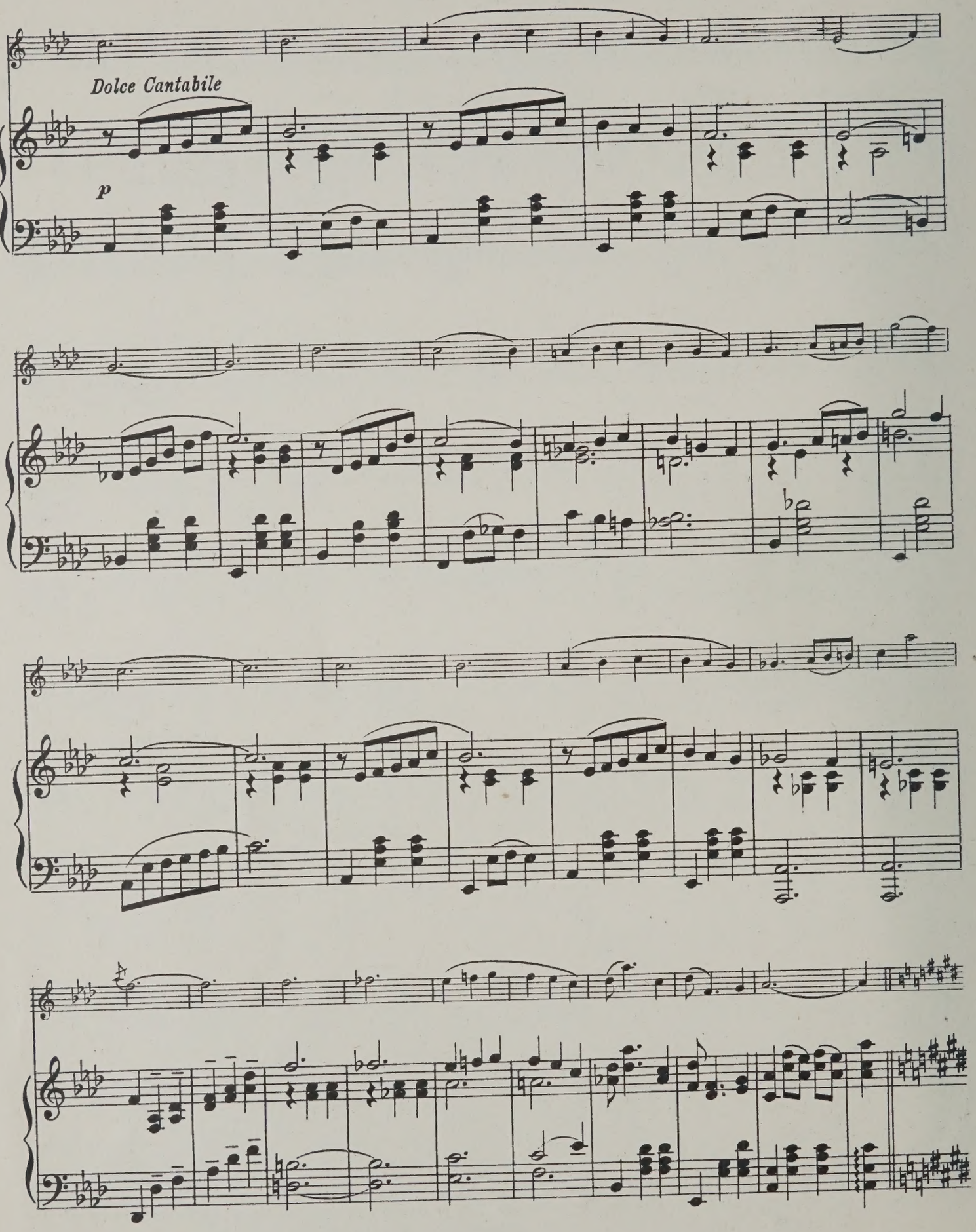
Dolce Cantabile
p

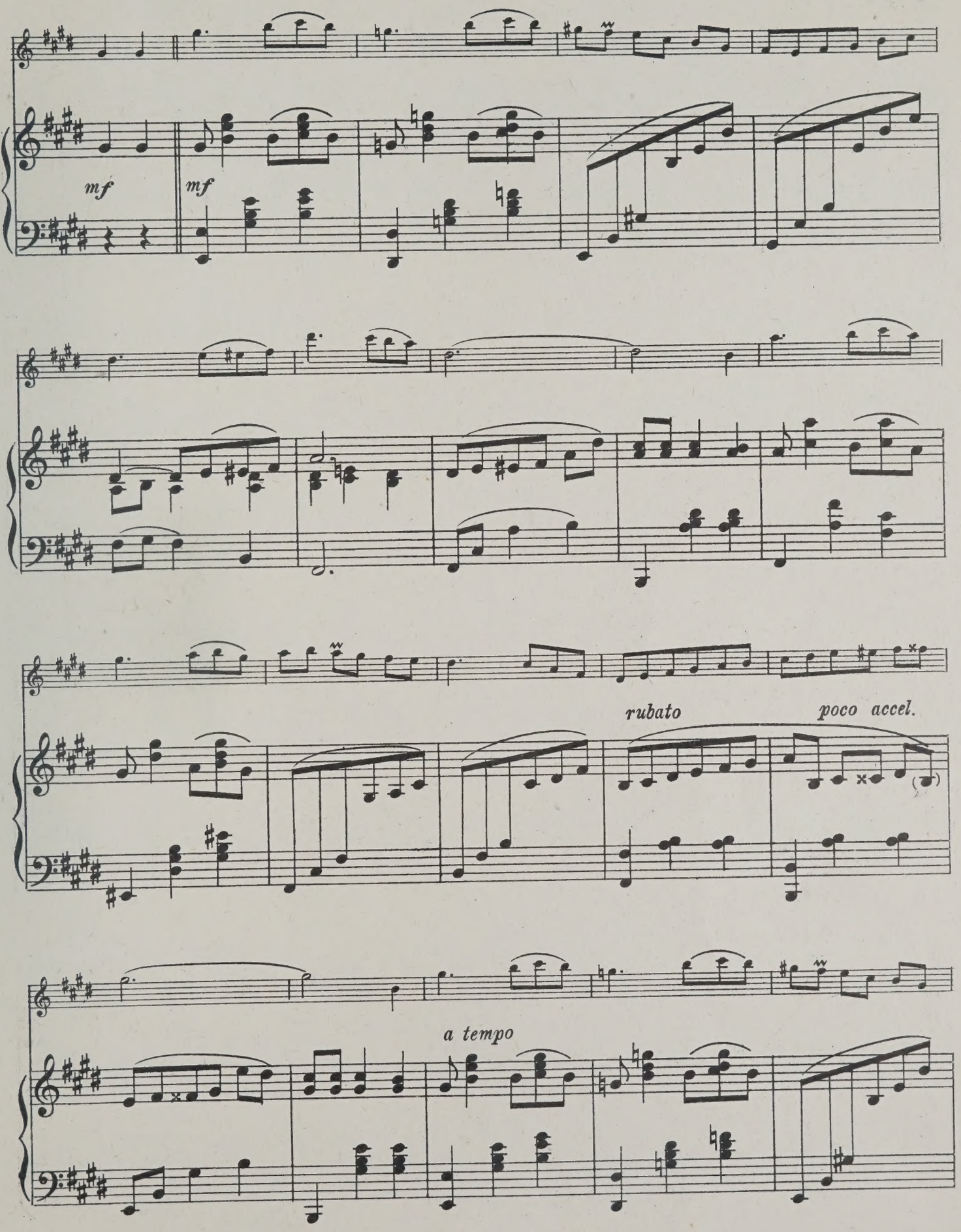
mf
mf
rubato
poco accel.
a tempo

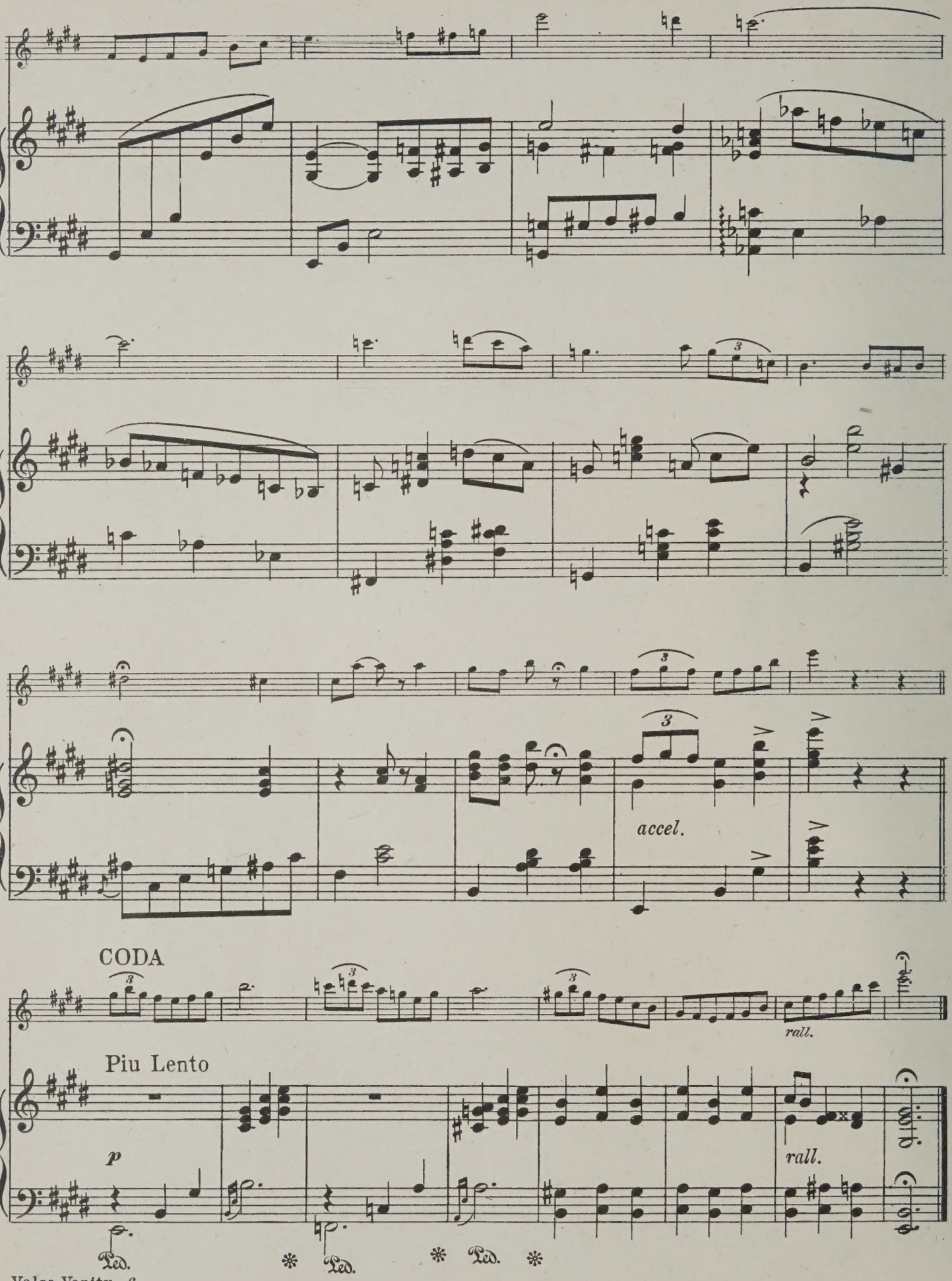
accel.
CODA
rall.
Piu Lento
p
rall.
Ped.
Ped.
Ped.

UNIVERSITY OF ILLINOIS-URBANA
3 0112 129025208